



THE TAX INSTITUTE  
THE MARK OF EXPERTISE

What's on in:  
**SEPTEMBER**



**CTA**

## Don't miss the 30 September deadline

As a tax professional you may now be eligible to attain the globally recognised designation Chartered Tax Adviser (CTA), or another level or membership. Apply before **30 September 2012** to receive advanced standing for the Chartered Tax Adviser exam.

✔ Visit [taxinstitute.com.au/cta](http://taxinstitute.com.au/cta) for more information.

## WIN a free subscription to the Tax Knowledge eXchange

We're celebrating the 10th anniversary of Australia's leading tax knowledge-base by giving away ten free subscriptions this year.

**Congratulations to our latest winner; Cameron Colvin of Vincents Chartered Accountants in Brisbane.**

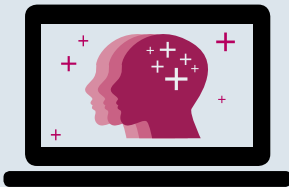

✔ For your chance to win one of the four remaining free subscriptions visit [taxinstitute.com.au/tke](http://taxinstitute.com.au/tke) and register for your free trial.



## WHAT'S ON IN: SEPTEMBER



### TaxWise News – save 15%

TaxWise News gives you expertly-produced, practical, client-friendly tax news seven times a year, ready for you to add to your letterhead, email newsletter, or website.

This easy-to-use newsletter service keeps your existing clients up-to-date with the latest in tax, and helps you in your marketing efforts to bring in new business. Place your order before September 30 using the attached order form and you'll save 15%.

✔ Visit [taxinstitute.com.au/publications/taxwise-news](http://taxinstitute.com.au/publications/taxwise-news) to view a sample and place your order today.

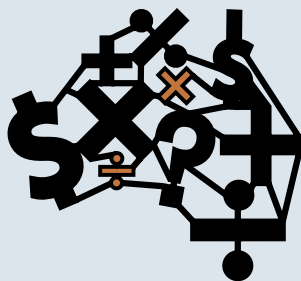

### CGT Roadshow

From 3 September 2012

Presented by leading CGT expert Brian Richards, BDO in capital cities and online. Gain 4 CPD hours and get a practical update on recent CGT developments and key fundamentals, with a particular focus on risk minimisation and maximising planning opportunities for your clients.

✔ Find out more at [taxinstitute.com.au/professional-development/cgt-roadshow](http://taxinstitute.com.au/professional-development/cgt-roadshow)



### Taxation and Insolvency webinar

26 September

Join us online for our next monthly update. Featuring a 15 minute tax update followed by an in-depth discussion of the practical considerations and tax implications affecting members' voluntary liquidations.

## WHAT'S ON IN: SEPTEMBER



### 51st Victorian State Convention

11–12 October 2012, Lorne

Don't miss the keynote address from Ali Noroozi, Inspector General of Taxation.



### 2012 Tasmanian State Convention

18–19 October, Cradle Mountain

Featuring a dedicated trusts workshop presented by Ken Schurgott, CTA

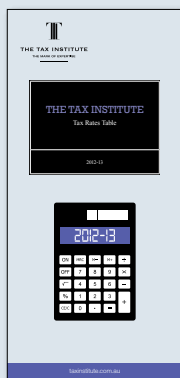

### Tax Rates table

#### 2012-13 Tax Rates Table

The Tax Institute's 2012-13 Tax Rates table is now available to order. A handy desktop guide and indispensable aid for quick access to the most commonly used tax rates, Medicare levy, tax offsets, superannuation, ETPs, FBT, CPI indexes and more.

\$7.90

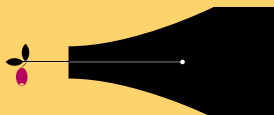

Keep your CPD up to date. With more than 350 CPD events held by The Tax Institute each year, there's something scheduled for everyone.

Visit [taxinstitute.com.au/professional-development](http://taxinstitute.com.au/professional-development) for more information.

# ORDER FORM TAX INVOICE

 Fax 02 8223 0077

This document will be a tax invoice for GST on completion and payment. Please retain a copy for your records. All prices quoted include GST. ABN 45 008 392 372 ACN 008 392 372.

PLEASE PRINT IN BLOCK LETTERS.

| Price list   | Member                               | Non-member                           |
|--|--------------------------------------|--------------------------------------|
| <b>TaxWise News</b>  | <input type="checkbox"/> \$225       | <input type="checkbox"/> \$306       |
| <b>Discretionary Trust Distributions 2012</b>  |                                      |                                      |
| Book only  | <input type="checkbox"/> \$180       | <input type="checkbox"/> \$200       |
| Online subscription package (3.5 CPD Hours)  | <input type="checkbox"/> \$220       | <input type="checkbox"/> \$245       |
| Book and online package – SAVE 25%   | <input type="checkbox"/> \$400 \$300 | <input type="checkbox"/> \$445 \$334 |
| <b>Estate &amp; Business Succession Planning 2012-13</b>   |                                      |                                      |
| Book only  | <input type="checkbox"/> \$180       | <input type="checkbox"/> \$200       |
| Online subscription package (3.5 CPD Hours)  | <input type="checkbox"/> \$220       | <input type="checkbox"/> \$245       |
| Book and online package – SAVE 25%   | <input type="checkbox"/> \$400 \$300 | <input type="checkbox"/> \$445 \$334 |
| <b>Basic GST/BAS Taxation Principles</b> Full course enrolment (self-paced online study)<br>For course fees and enrolment visit <a href="http://taxinstitute.com.au/education">taxinstitute.com.au/education</a>       |                                      |                                      |
| <b>Certificate in Foundation Tax</b> Study period 3 enrolment (face-to-face or distance study)<br>For course fees and enrolment visit <a href="http://taxinstitute.com.au/education">taxinstitute.com.au/education</a> |                                      |                                      |
| <b>Certificate in Applied Tax</b> Study period 3 enrolment (distance study)<br>For course fees and enrolment visit <a href="http://taxinstitute.com.au/education">taxinstitute.com.au/education</a>                    |                                      |                                      |
| <b>6 September – 2012 Corporate Tax Retreat</b> Gold Coast, QLD<br>For more information and pricing visit <a href="http://taxinstitute.com.au">taxinstitute.com.au</a>   |                                      |                                      |
| <b>6 September – 2012 National GST Intensive</b> Sydney<br>For more information and pricing visit <a href="http://taxinstitute.com.au">taxinstitute.com.au</a>   |                                      |                                      |
| <b>2012-13 TaxRates Table</b>  | <input type="checkbox"/> \$7.90      | <input type="checkbox"/> \$7.90      |

## Contact details

Title: (Mr/Mrs/Miss/Ms/Other)

First name:

Last name:

Member no: (if applicable)

Company:

Postal address:

Suburb:

State:

Postcode:

## Contact details (cont.)

Tel: \_\_\_\_\_ Fax: \_\_\_\_\_

Mobile: \_\_\_\_\_

Email:\* \_\_\_\_\_

\*It is ESSENTIAL you provide your email address for online subscriptions.

## Payment method

**All prices quoted in Australian dollars and include GST and postage and handling.**

I enclose a cheque\* for \$ \_\_\_\_\_

\*Please make cheque payable to The Tax Institute in Australian dollars.

Please charge my credit card \$ \_\_\_\_\_

Card type:  AMEX  Visa  MasterCard  Diners

Card no:     /     /     /

Cardholder's name: \_\_\_\_\_ Expiry date: \_\_\_\_\_

Cardholder's signature: \_\_\_\_\_

### Replacements

Please note: Registrations for the event are not interchangeable but replacements are acceptable. Please notify us at least two days prior if you intend on sending a replacement. CPD hours will be allocated to the designated attendee. If the replacement is not a member, the non-member registration fee will apply.

### Cancellations

The Tax Institute must receive cancellations in writing five working days prior to the seminar. No refund will be given for cancellations received within five working days of the event. A replacement may be nominated. Further details on The Tax Institute's cancellation policy can be found at [taxinstitute.com.au](http://taxinstitute.com.au)

### Membership and education program promotion

- I am interested in becoming a member of The Tax Institute. Please send me further details.  
 I am interested in learning more about The Tax Institute's education program. Please contact me.

### Marketing and business alliance partner exclusions

- I no longer wish to provide my contact details to The Tax Institute's contracted business partners.  
 I no longer wish to receive marketing correspondence from The Tax Institute.

We take your privacy seriously. Our policy can be viewed at [taxinstitute.com.au/go/footer/privacy](http://taxinstitute.com.au/go/footer/privacy).



## THE TAX INSTITUTE

THE MARK OF EXPERTISE

---

Level 10, 175 Pitt Street  
Sydney, NSW 2000

Tel: 02 8223 0060

Fax: 02 8223 0077

For information, please contact  
our membership division:  
[membership@taxinstitute.com.au](mailto:membership@taxinstitute.com.au)